

Photo ID Software For Network Environments

ASURE iID™

Enterprise

Asure ID Enterprise™ is the perfect digital identity and photo card management solution for large organizations that operate over a corporate (LAN/WAN) network. Multiple operators and different departments can easily create, update and maintain multiple shared databases in real time.

Key Features

- Configurable single, batch and multi card per sheet printing
- Custom configurable quick find utility. Supports both manual and automated reader entry
- Encodes barcodes (including PDF417 and Datastrip), magstripes and smart chips
- Reads chip ID from both contact and contactless smart cards including HID iClass and proximity cards
- Easy drag & drop (WYSIWYG) design tools with chromakey and ghosting support enables professional looking cards with customized backgrounds and logos
- Conditional display can be set on any field including logos, backgrounds, frames and even barcodes
- Captures photos with integrated Asure ID Imago or any TWAIN compliant device and stores multiple photos, signatures and fingerprints per cardholder record
- Custom report writer with dossier printing
- Import and Export to and from any ODBC compliant database with easy to use wizards
- Full support for network configuration over a corporate (LAN/WAN) network with native support for MS SQL Server™ 7.0 and 2000 for improved security, larger database capabilities and better network management
- Cost effective site licensing program for large organizations that require multiple data capture and viewing stations
- Card records can be securely sent via the Internet in a “ready to print” format to an Asure ID Card Service Bureau for primary or backup card printing
- Optional smart card based secure system access with user definable privileges and passwords
- QuickStart Guide for easy setup
- Available in multiple languages

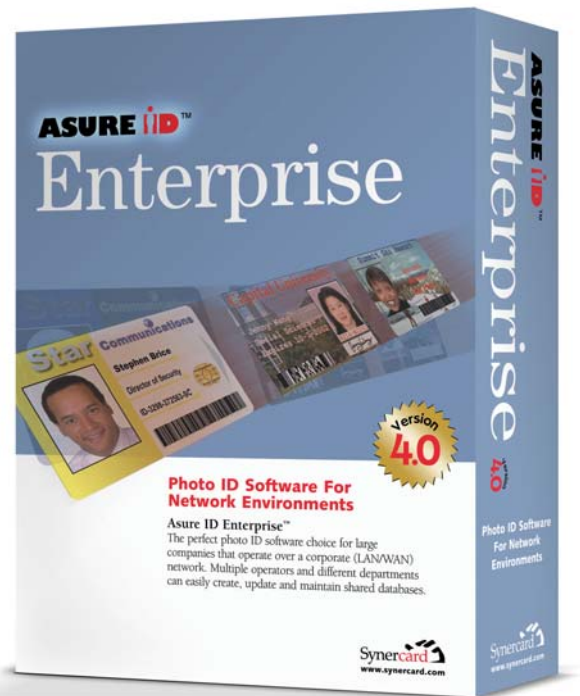

Asure ID Enterprise™ is part of the Asure ID Family Of Products™ which offers a complete line of digital identity and photo card management software solutions that are simple to learn, more powerful, loaded with useful features and flexible enough to improve the issuance and management of advanced photo ID cards for virtually any size and any kind of enterprise.

Creating, Managing And Producing Photo ID Cards Has Never Been This Easy, Powerful, Flexible Or Affordable!

ASURE iD™

Enterprise

More Powerful Features!

Asure ID Enterprise is the result of Synercard's research into the needs of digital identity and photo card management software users. They told us what features they'd like to see and we built a product they love to use. Using Asure ID Enterprise's advanced networking and database tools users can easily create, edit and view records that are shared on a corporate database between multiple operators and different departments.

High End Performance Without The High End Price.

While Asure ID Enterprise incorporates the power, features, security and flexibility of a high end digital identity and photo card management software product, its price is anything but high end. It was designed to be cost competitive while also incorporating leading edge features such as the ability to encode contact and contactless smart cards as well as being one of the only software programs that allows encoding facial images in Datastrip's 2D barcode symbology.



Peace Of Mind.

Asure ID Enterprise allows you to easily use the Internet to securely transfer card data to an Asure ID Card Service Bureau for primary or backup card production. It's easy and means that you can produce cards no matter what.

Asure ID Enterprise™ Is Available From:

Positive ID, Inc.
1604 South 1st Street
Willmar, MN 56201
800.242.0014
www.PositiveID.com

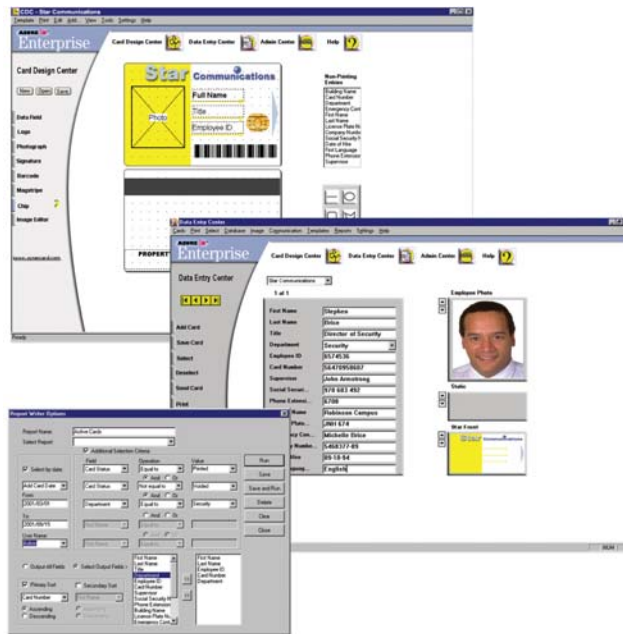

What's In The Box

- Asure ID Enterprise CD
- Install Notes
- QuickStart Guide

Minimum System Requirements

- 233Mhz MMX Intel or AMD CPU
- 32MB RAM (64MB recommended)
- 2MB Video Card
- SVGA Monitor at 800 x 600 resolution
- CD-ROM Drive
- Microsoft Internet Explorer 6.0 or higher
- MS Windows 98 or,
- MS Windows NT4.0 (requires Service Pack 6a) or,
- MS Windows 2000 (requires Service Pack 2 or higher) or,
- MS Windows XP

Optional Requirements

- Internet connection (used for communication with an Asure ID Card Service Bureau (Asure ID Server))
- USB port or Mini PS/2 Keyboard port and one available COM port for smart card reader (Asure ID Secure)

